California Public Utilities Commission
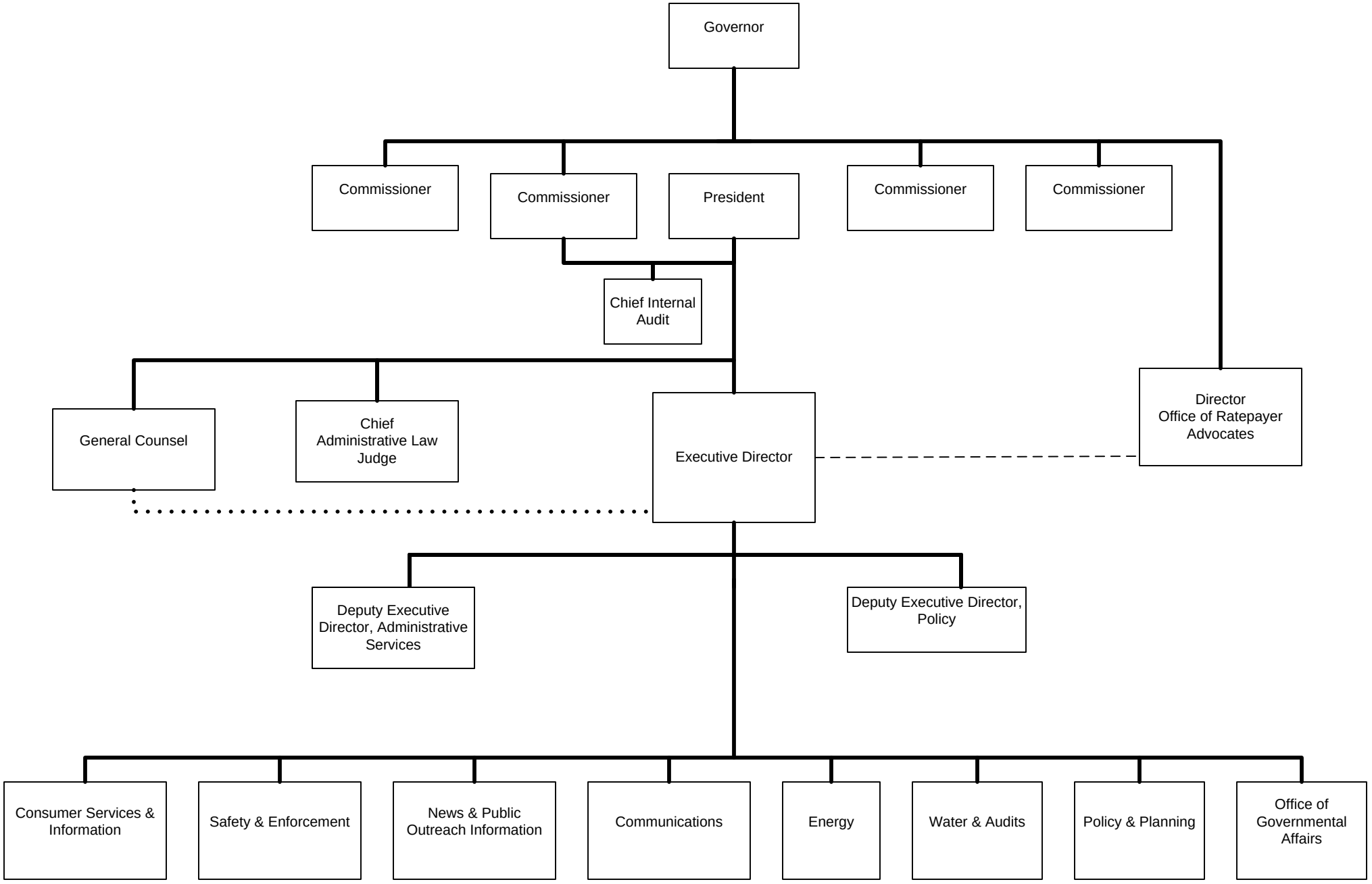
January 1, 2016